

B♭ Trumpet  
alternate for F Horn

# CHRISTMAS GIG BOOK

## Volume 2

Arranged by David Marlatt

O COME, ALL YE FAITHFUL - Traditional English Carol

Triumphantly  $\text{♩} = 110$  lead *mf*

# A CATALONIAN CHRISTMAS CAROL - Traditional Spanish

Easy, flowing

♩ = 92

3 4 5 6

7 8 9 *poco rit.* 10 *p* *sempre legato* a Tempo 13 14

15 16 17 18 19 20 21

22 23 24 25 26 27 *mf*

28 29 30 31 32 33 34

35 37 38 39 40 41 42

43 44 45 46 *sub. p* 48 49

50 51 52 53 54 55 2

57 lead 58 59 60 61 62

63 64 65 66 67 68

69 70 71 72 73 74 2

76 77 78 79 Very Slowly ♩ = 66 *rit.*

*p* *pp*

# THE HOLLY AND THE IVY - Traditional English Carol

Smoothly

♩ = 84

7

8

2

10

8

18

19

# DECK THE HALL - Traditional Welsh Carol

Joyfully  $\text{♩} = 100$

# STILL, STILL, STILL - Traditional Austrian Carol

Gently

♩ = 66

4

5

6

lead 7

8

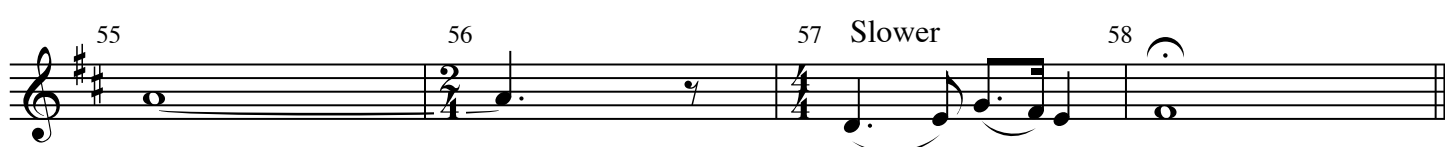
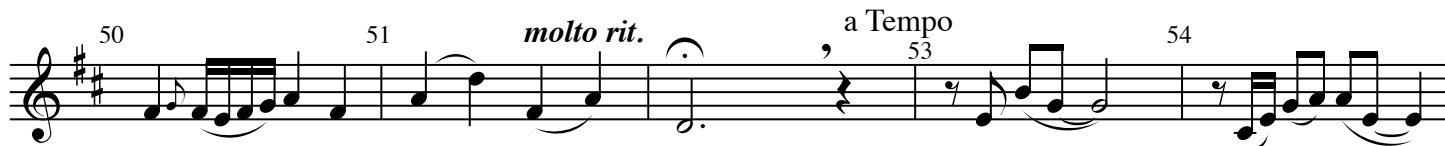
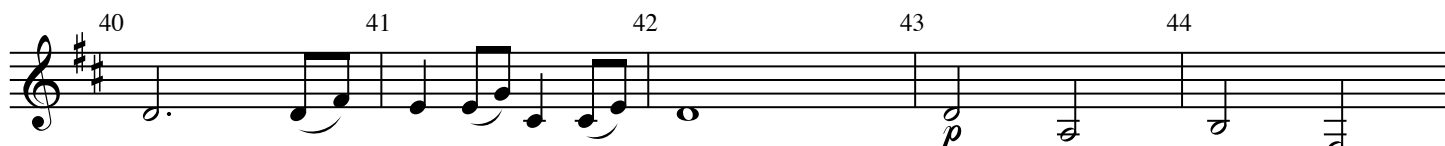
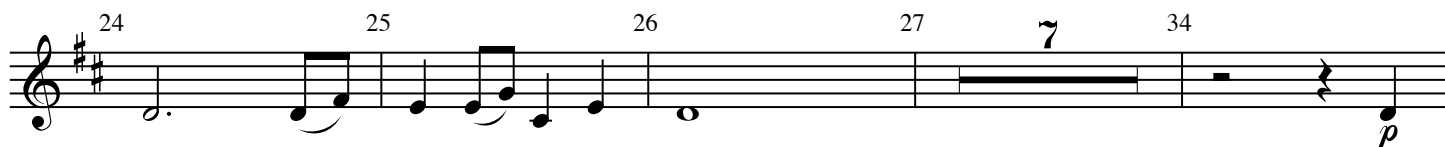

# HARK! THE HERALD ANGELS SING - F. Mendelssohn

Joyfully

$\text{♩} = 100$

2

3

lead

4

5

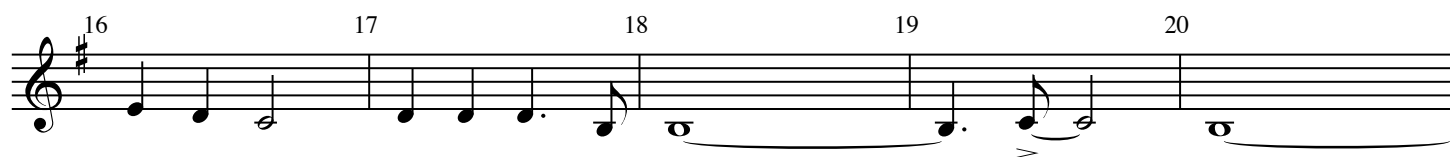
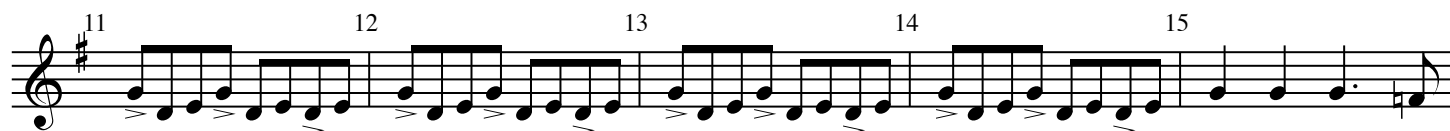

47 48 50 51 52

53 54 55 56 57

58 59 60 61 62 lead

63 64 65 66 67

68 69 70 71 72

73 74 75 76 77

78 79 80 81 82

83 84 85 86 87 88

*p*

*mp*

*mf*

*f*

# WASSAIL, WASSAIL ALL OVER THE TOWN - Traditional English Carol

Rollicking  $\text{♩} = 60$

6 7 8 9 10 11

12 13 14 15 16 17

18 19 20 21 22 23

24 25 26 27 28 29

30 31 32 33 34 35

36 37 38 39 40 41

42 43 44 45 46 47 lead

48 49 50 51 52 53

54 55 56 57 58 59

60 61 62 63 64 65

*p*

*mf*

*mp*

66 67 68 69 70 71

72 73 74 75 76 77

78 79 80 81 82 83

84 85 86 87 4 91 lead 92

93 94 95 96 97 98

99 100 101 102 103 104

105 106 107 108 109 110

111 112 113 4 117 lead 118 119

120 121 122 123 124 125

126 127 128 129 130 131

132 133 134 135 136 6

*p*

*mf*

*f*

142 143 144 145 146

147 148 149 150 151 152

153 154 155 2 157 158 159

160 161 162 163 164 165

166 167 168 169 170 171

172 173 174 175 176 177

*ff* *f*

178 179 180 181 182 183

*mp*

184 185 186 187 188

189 190 191 192 193 194

*p*

195 196 197 198 199 200

Slower

# DING DONG MERRILY ON HIGH - 16th Century French Carol

Bell-like  
bell tones

$\bullet = 152$

92 93 94 95 96 97 98

99 100 101 102 103 104 105

106 107 108 109 110 111 112

113 114 115 116 117 118 119

*mp* 120 121 122 123 124 125 126

127 128 129 130 131 132 133

134 135 136 137 138 139 140

141 142 143 144 145 146 147

148 149 150 151 152 153 154

155 156 157 158 159 160 161

162 163 164 165 166 167 168

*p* 169 170 171 172 173 174

*sub. f*